

Co-evolution of Author IDs and Research Information Infrastructure in the Netherlands

Clifford Tatum , SURF Market

L'identité du publiaut à l'épreuve du numérique Enjeux et perspectives pour l'identification des auteurs — Bordeaux, 16 June 2015

SURF

Affiliations

Collaborative
organisation for
ICT in Dutch
higher education
and research

Centre for Science and Technology Studies

Universiteit
Leiden

outline

- SURF organization
- Dutch author identification
- Research information context
- ORCID pilot project

the SURF organization

SURF as cooperative (since 2015)

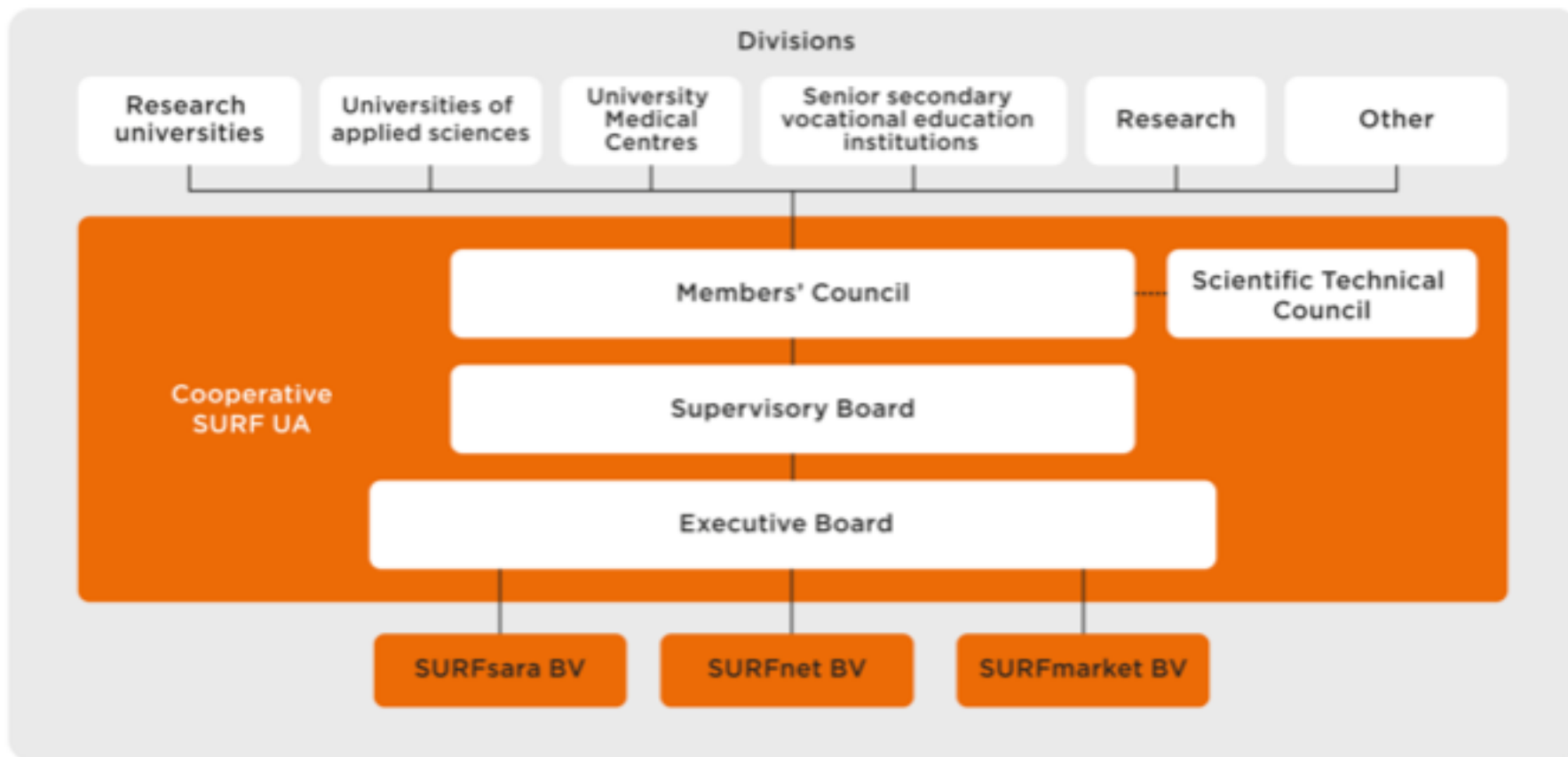

What SURF can do

WHAT SURF CAN DO

GUARANTEES COLLABORATION AND INVOLVEMENT OF MANAGERS IN HIGHER EDUCATION AND RESEARCH

SURF

SURF SARA

High-performance computing, data and visualisation for science

SURF NET

Connects users and ICT services and creates new functional possibilities

netherlands
eScience center

Reinforces and accelerates multi-disciplinary and data-intensive research

Research workflow optimisation

SURF MARKET

Favourable conditions for ICT services, software, content

Strategic themes 2015-2018

Themes

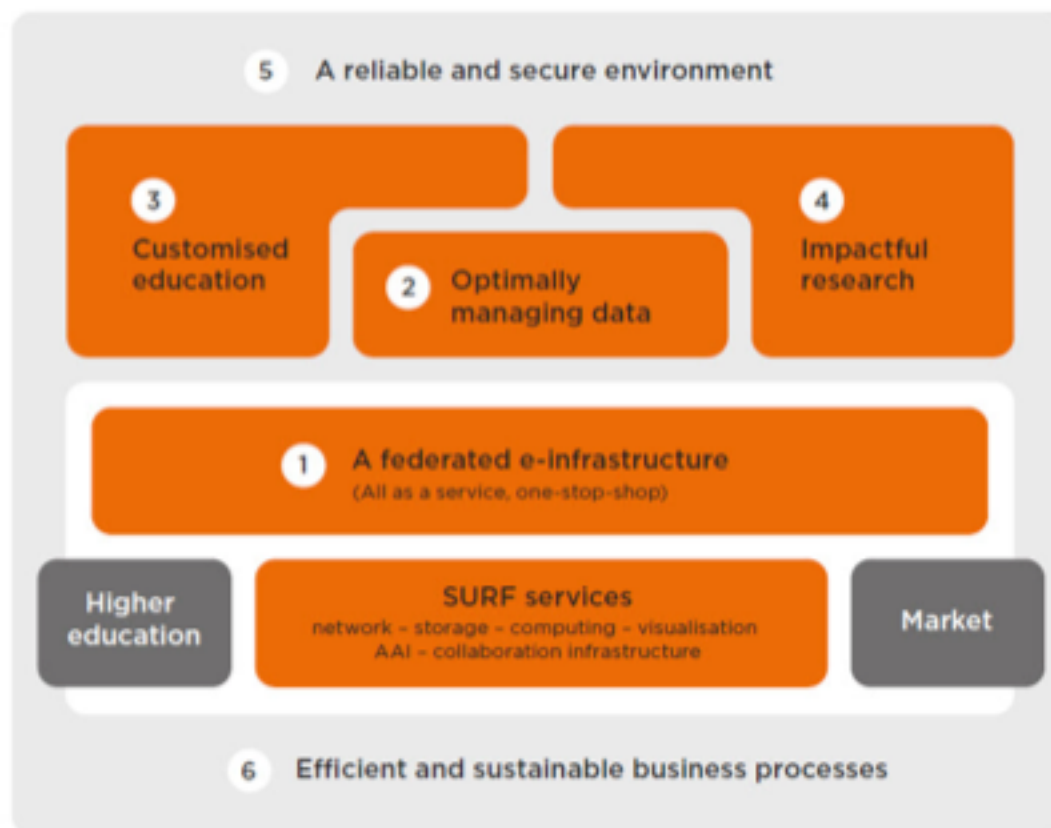

10 innovation programmes

- P1 Interconnected infrastructure
 - P2 Computing and data infrastructure
 - P3 Federated e-infrastructure
 - P4 Sustainable data
 - P5 Personalised education
 - P6 Seamless ICT for research
 - P7 Open Access
 - P8 Trust and security
 - P9 Efficient business administration
 - P10 Sustainable ICT
- www.surf.nl/strategic-plan

Author Identification

- NTA (Netherlands Authors Thesaurus)
- DAI (Digital Author Identifier)
- ISNI (International Standards Name Identifier)
- ORCID (Open Researchers and Contributor ID)
- VAIF (Virtual International Authority File)

background: Author IDs in the Netherlands

Conceptual overlap among ID Systems

- ISNI - Int'l identities of contributors
- ORCID Int'l researcher identities
- NTA - (Dutch) identities of contributors
- DAI - (Dutch) researcher identities

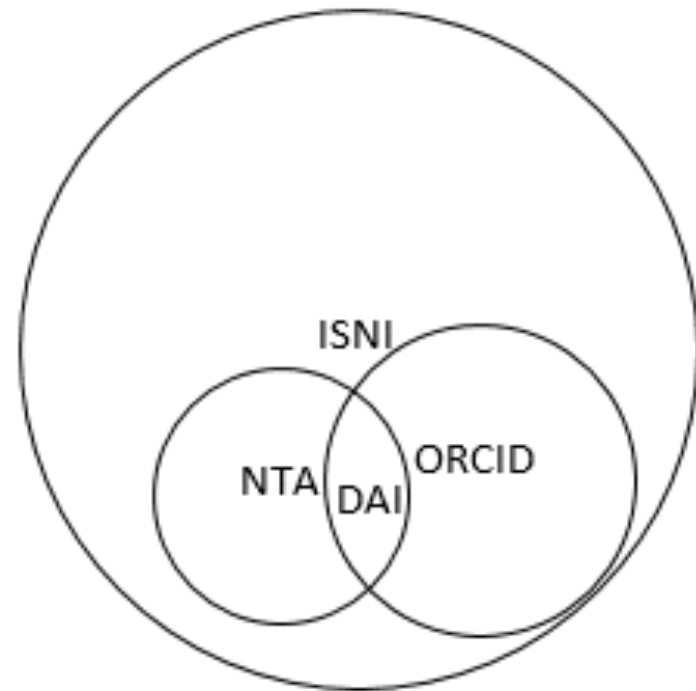

background: Author IDs in the Netherlands

Development of Digital Author Identifier program (2005)

- Unique number for Dutch academic authors
- Based on the linkage between METIS and NTA
- DAIs assigned based on presence in National Author Thesaurus

DAI group: KB, OCLC, DANCE, SURF, institutions and UKB

- National Library (KB): NTA functional management and help desk
- OCLC: technical management NTA

Recent Developments

- transition from METIS to contemporary CRIS systems
- emerging international ID standards: ORCID and ISNI
- National mandate for 100% Open Access

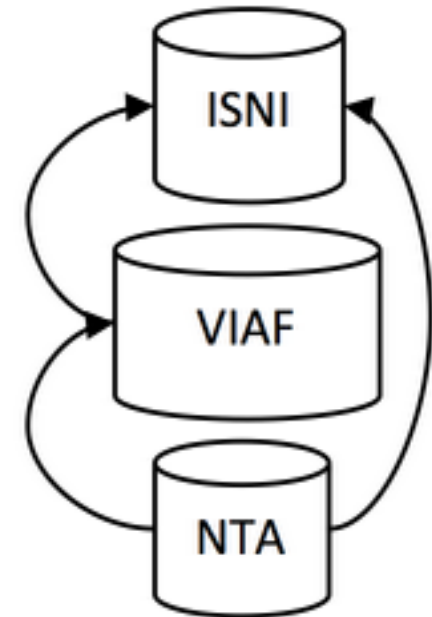

Recent developments

SURF recommendation

1. use ISNI as long term (general) author ID, including dead authors
2. implement ORCID as author ID within scientific community
3. motivate researchers to 'claim' ORCID
4. integrate ISNI and ORCID in CRIS systems (registration of research output)
5. if sufficient interest among institutions, negotiate national ORCID license
6. establish an ISNI registration agency in the Netherlands
7. transition DAIs to ISNIs (universities, nation library, and OA repositories)
8. conduct ORCID pilot project (3 use cases/universities)

Research Information

- Research objects/outputs
- Open Access repositories
- CRIS (Current Research Information Systems)
- Interoperability issues

RISE of CRIS systems in Europe (and euroCRIS)

RI Infrastructure on an institutional level: Central position of CRIS

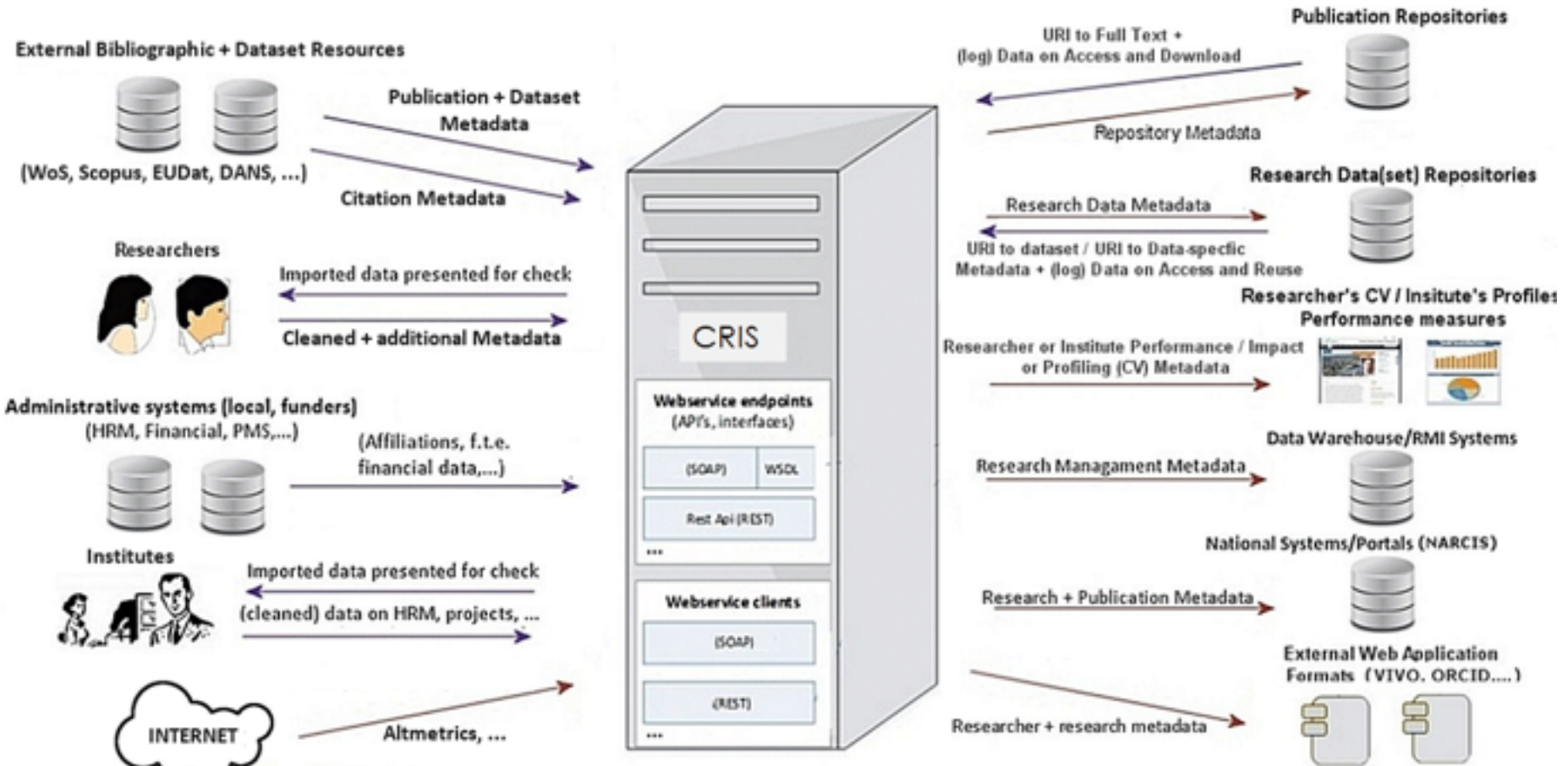

Exchange of information to and from the CRIS automated and based on CERIF-XML

source: <http://eurocris.org>

Research Information in The Netherlands

- Evolved into serving two domains
 - Institutional Research
 - Library

- Main research information infrastructures
 - METIS: Research information systems
 - NARCIS: (Open Access) Repository network
 - GGC / Digital Author Identifier: Library catalogue

- Standard Evaluation Protocol (SEP)
- VSNU, NWO, KNAW, Rathenau Institute

Evolution of CRIS in The Netherlands

History

- 1992: METIS (OZIS)
- 2008-2012: Joint European Tender 'NL RIS'
- now: Individual procurement

Current situation

- METIS
- Converis
- Pure
- ...?

table 5.2 Research staff at institutional and programme level

| |
|---------------------|
| Entire Insti |
| Tenured staf |
| Non-tenured |
| PhD-candida |
| Total resear |
| Support staff |
| Visiting fellc |
| Total staff |
| Research pr |
| Tenured staf |
| Non-tenured |
| PhD-candida |
| Total resear |
| Research pr |
| ... |

Note 1: Com
Note 2: Com
Note 3: Stan

table 5.3 Main categories of research output at institutional and programme level

| |
|---------------------|
| Entire Insti |
| Refereed arti |
| Non-refereed |
| Books |
| Book chapter |
| PhD-theses |
| Conference p |
| Professional |
| Publications |
| Other researc |
| Total public |
| Research pr |
| Refereed arti |
| Non-refereed |
| Books |
| Book chapter |
| PhD-theses |
| Conference p |
| Professional |
| Publications |
| Other researc |
| Total public |
| Research pr |

Note 1: Artic
Note 2: Publ
ing patents a
Note 3: Also
Note 4: Othe
(e.g. engineering) and medi

table 5.4 Funding at institutional and programme level

| |
|--------------------|
| Entire Inst |
| Funding:(I, |
| Direct fundi |
| Research gr |
| Contract res |
| Other (5) |
| Total fundi |
| Expenditure |
| Personnel c |
| Other costs |
| Total exper |
| Research p |
| Funding: |
| #1 <name p |
| #2 <name p |
| #3 <name p |
| |
| Total Fund |

Note 1: Nu
5.2.
Note 2: Dir
Note 3: Res
KNAW and
Note 4: Res
governmen
Note 5: Fu

table 5.5 Standard PhD-Candidates (1)

| Enrolment | | | Success rates | | | | Total | | |
|-----------------------|--------------------------------------|----------------------------|---------------------------------------|--|--|--|----------------------|---------------------|-------------------|
| Start- ing year | Enrol- ment (male / female) | Total (male+ female) | Gradu- ated after (≤ 4 years | Gradu- ated after (≤) 5 years | Gradu- ated after (≤) 6 years | Gradu- ated after (≤) 7 years | Total gradu- ated | Not yet finished | Discon- tinued |
| T-8 | #M #F | # | # / % | # / % | # / % | # / % | # / % | # / % | # / % |
| T-7 | #M #F | # | # / % | # / % | # / % | # / % | # / % | # / % | # / % |
| T-6 | #M #F | # | # / % | # / % | # / % | - | # / % | # / % | # / % |
| T-5 | #M #F | # | # / % | # / % | - | - | # / % | # / % | # / % |
| T-4 | #M #F | # | # / % | - | - | - | # / % | # / % | # / % |

Note 1: Standard PhD-candidate with employee status and conducting research with primary aim/obligation to graduate; (AiO, promovendus)

table 5.6 Contract PhD-candidates (1)

| Enrolment | | | Success rates | | | | Total | | |
|-----------------------|--------------------------------------|----------------------------------|--|--|--|--|----------------------|---------------------|-------------------|
| Start- ing year | Enrol- ment (male / female) | Total (male + fe- male) | Gradu- ated after (≤) 4 years | Gradu- ated after (≤) 5 years | Gradu- ated after (≤) 6 years | Gradu- ated after (≤) 7 years | Total gradu- ated | Not yet finished | Discon- tinued |
| T-8 | #M #F | # | # / % | # / % | # / % | # / % | # / % | # / % | # / % |
| T-7 | #M #F | # | # / % | # / % | # / % | # / % | # / % | # / % | # / % |
| T-6 | #M #F | # | # / % | # / % | # / % | - | # / % | # / % | # / % |
| T-5 | #M #F | # | # / % | # / % | - | - | # / % | # / % | # / % |
| T-4 | #M #F | # | # / % | - | - | - | # / % | # / % | # / % |

Note 1: Contract PhD-candidates without employee status, receiving external funding or university scholarship, conducting research under the authority of the institute with primary aim to graduate; (beurspromovendus)

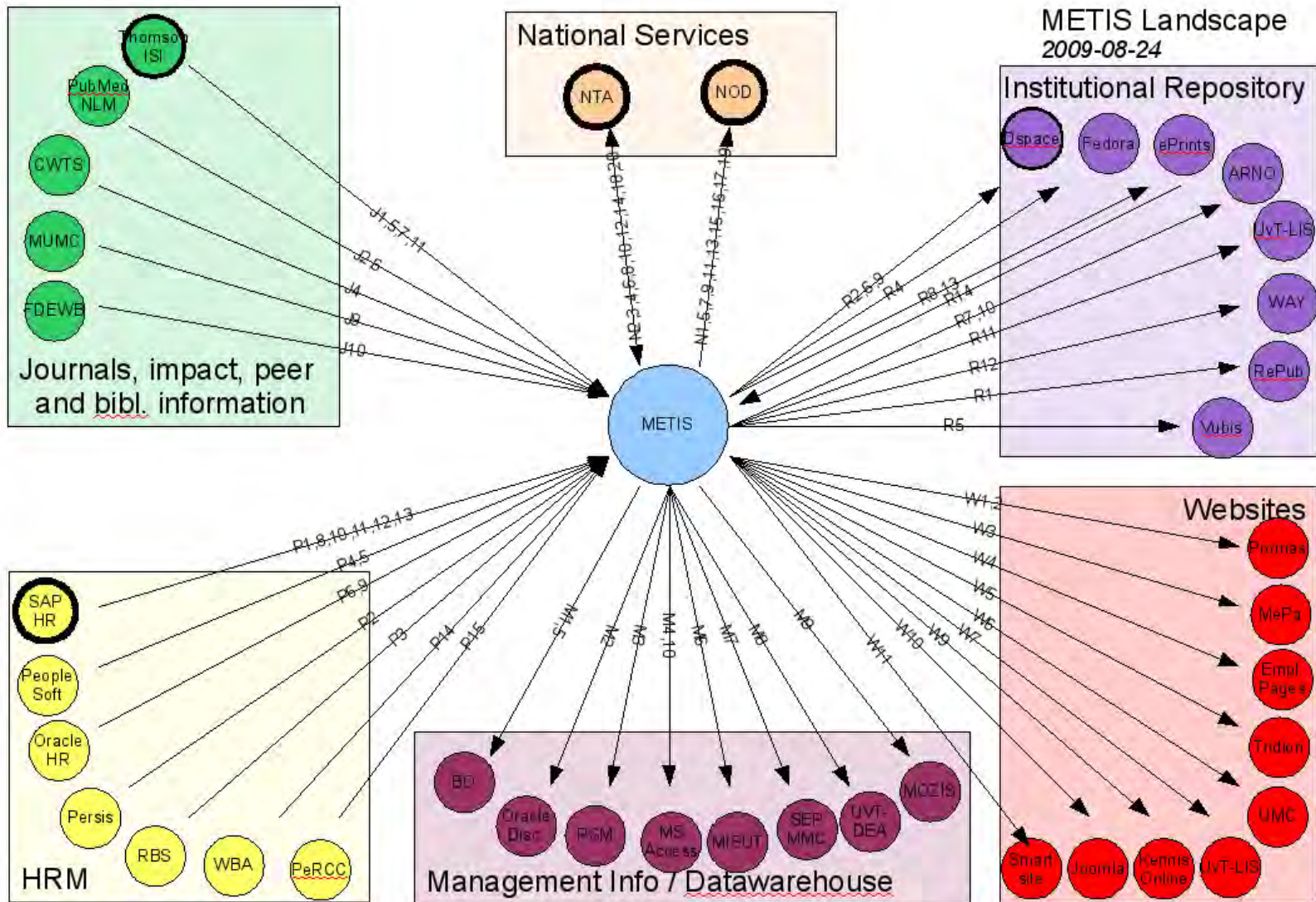

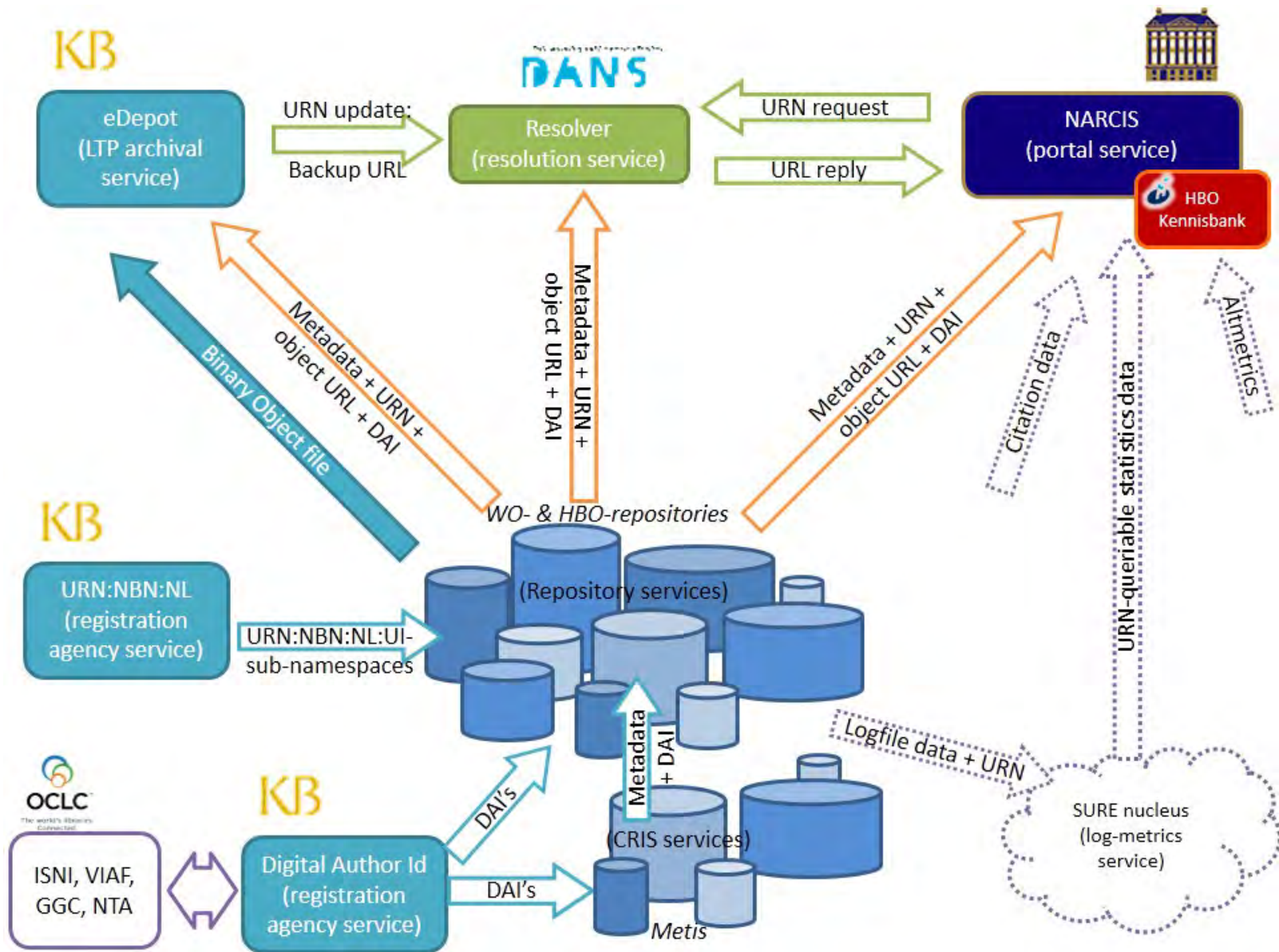

- Maurice Vanderfeesten, SURF

ORCID Pilot

- **use case 1:** Open Access publishing
- **use case 2:** integrating DAI, ISNI, ORCID in CRIS
- **use case 3:** SURFconext (federated identity)

use-case 1: ORCID & Open Access

context: national open access mandate

The principle of open access involves offering readers worldwide access to research publications, journals and books free of charge. My contention is that access to the results of publicly and publicly-privately funded research should always be unrestricted.

My preference is “golden” open access; in other words, publication in journals that make research articles available online free of charge. My aim is for the Netherlands to have switched entirely to the golden road to **open access within ten years, in other words by 2024.** In order to achieve this, at least 60 per cent of all articles will have to be available in open access journals in five years’ time.

Secretary Dekker - 2013, 2014

(other national mandates: UK, DK, SE...)

use-case 1: ORCID & Open Access

Objectives

upon submission of manuscript (to Springer journals)

- link existing ORCIDs
- prompt registration of new ORCIDs
- include ORCIDs in article metadata

use-case 1: ORCID & Open Access

sample workflow

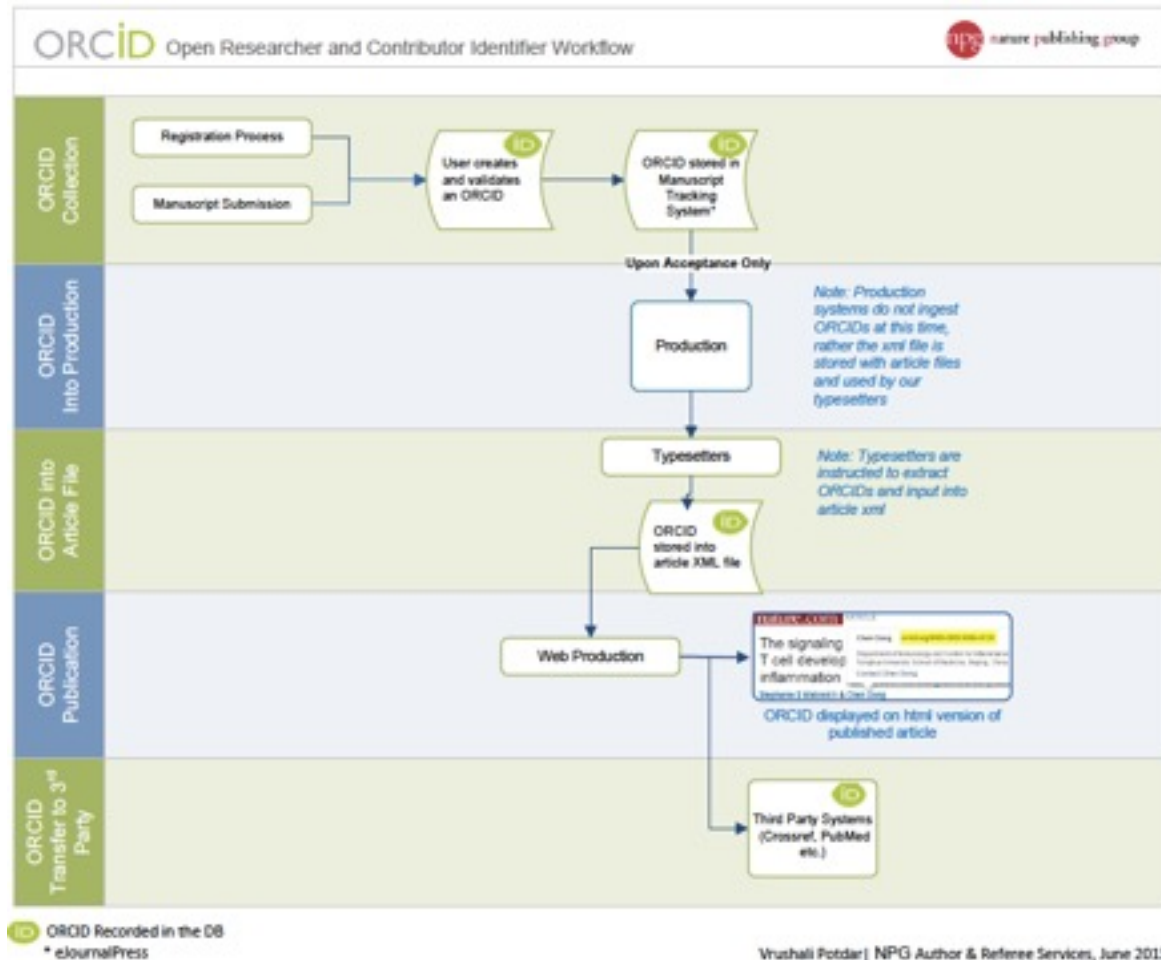

source: orcid.org

use-case 1: ORCID & Open Access

sample workflow

nature
immunology

Home | Current issue | Comment | Research | Archive | Authors & referees | About the journal

home > archive > issue > article > abstract

Take part in Nature Publishing Group's annual reader survey here for the chance to win a Macbook Air.

ARTICLE PREVIEW

view full access options >

NATURE IMM

Chen Dong
orcid.org/0000-0002-0084-9130

Department of Immunology and Center for Inflammation and Cancer, MD Anderson Cancer Center, Houston, Texas, USA.
Tsinghua University School of Medicine, Beijing, China.

Corresponding author
Contact Chen Dong

Search for this author in:
NPG journals · PubMed · Google Scholar

Xuexian O Y
Romica Kerl
Watowich & Chen Dong

Affiliations | Contributions | Corresponding authors

Nature Immunology 14, 732–740 (2013) | doi:10.1038/ni.2633
Received 15 February 2013 | Accepted 30 April 2013 | Published online 02 June 2013

source: orcid.org

use-case 2: CRIS integration

context: research evaluation

- increased use of bibliometric indicators
- limited to journal publications
- uneven coverage of SSH

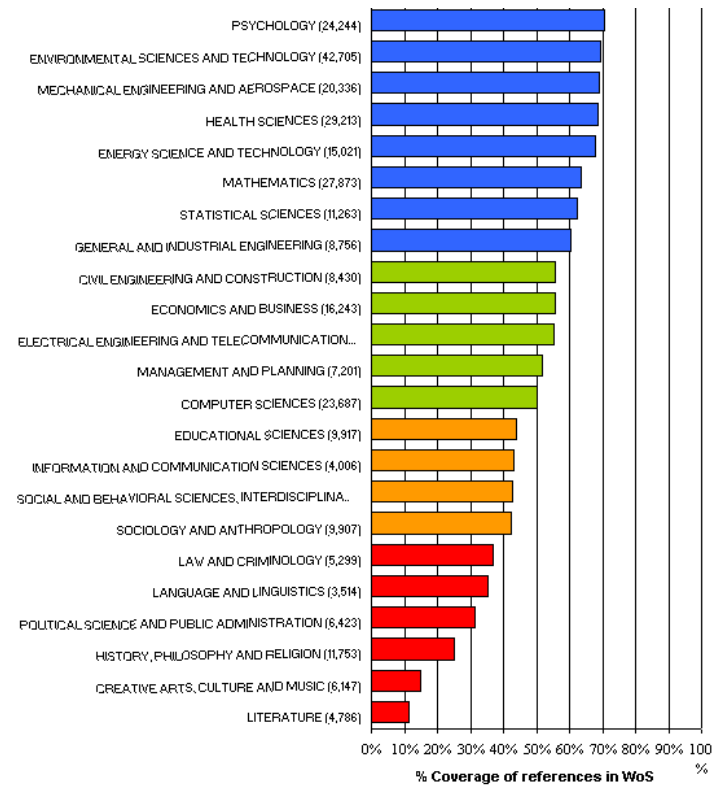

use-case 2: CRIS integration

context: data sources for research evaluation

ACUMEN portfolio

Career Narrative

Links expertise, output, and influence together in an evidence-based argument; included content is negotiated with evaluator and tailored to the particular evaluation

Expertise

- scientific/scholarly
- technological
- communication
- organizational
- knowledge transfer
- educational

Output

- publications
- public media
- teaching
- web/social media
- data sets
- software/tools
- infrastructure
- grant proposals

Influence

- on science
- on society
- on economy
- on teaching

- increase output types
- link output to author
- link output to funding
- portability of profiles

Academic Careers Understood through Measurements and Norms

European 7th Framework collaborative project

Capacities, Science in Society 2010

Grant Agreement: 266632

use-case 2: CRIS integration

context: data sources for research evaluation

- import publishing data
- author registration

use-case 2: CRIS integration

context: data sources for research evaluation

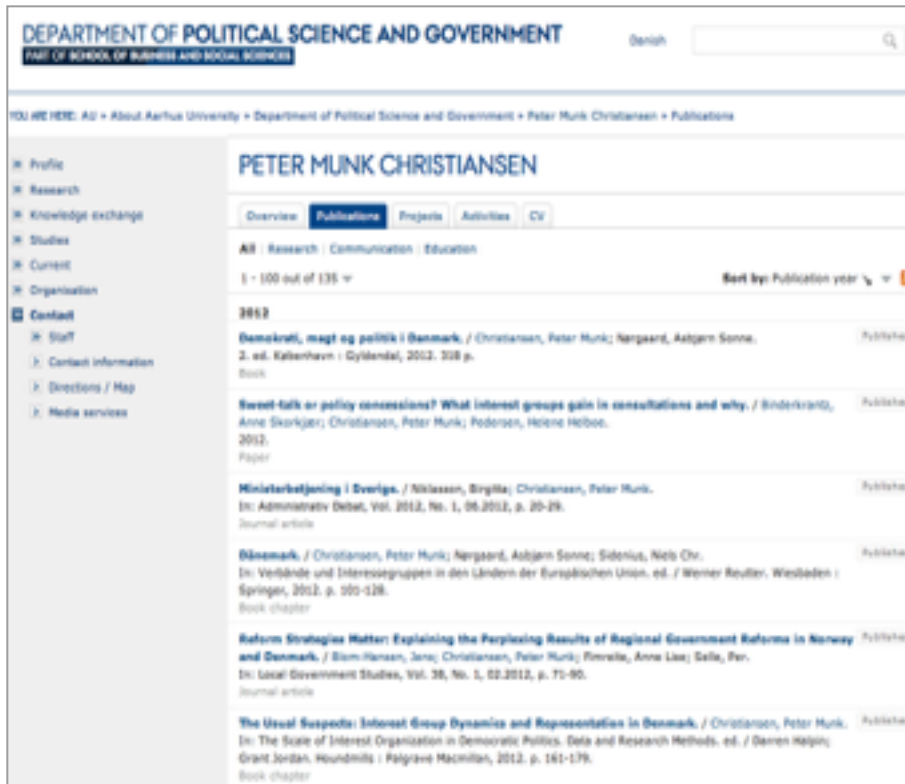

- possible to collect and show citation data
- source for internal assessment

use-case 2: CRIS integration

Objective

- integrate ORCID in data structure (CERIF)
- integrate OCID into registration workflow
- link/map ORCID to DAI and ISNI
- import existing ORCID
- register new ORCID from CRIS system

use-case 2: CRIS integration

sample workflow

CONVERIS

Overview Dashboard Reports Administration

Status: Active
Hoellrigl, Thorsten - Fachbereich Informatik

1. Key Information *
2. Research Profile
3. History

Key Information

Salutation: Select salutation

Academic title: Dr.

First name: Thorsten

Last name: Hoellrigl

Initials:

ORCID ID: 0000-0002-4955-8190

Gender: Male Female

Marital status: Single

Date of birth: 05/06/1985

Place of birth: Bruchsal

Type of person: Select Type of person

Nationality:

Converis (Thompson Reuters)

source - <http://www.slideshare.net/ORCIDSlides/converis>

Pure

Personal identification

ORCID

Add existing ORCID -or- Create ORCID

Pure (Elsevier)

source - <http://www.slideshare.net/ORCIDSlides/pure-orcid-presentationwebinardecember2014>

use-case 3: SURFconext (federated identity)

context: existing authentication service

- mediates authentication between institution (identity holder) and service provider
- single sign-on functionality
- multiple service providers
- collaborative features, such as team spaces and conferencing tools

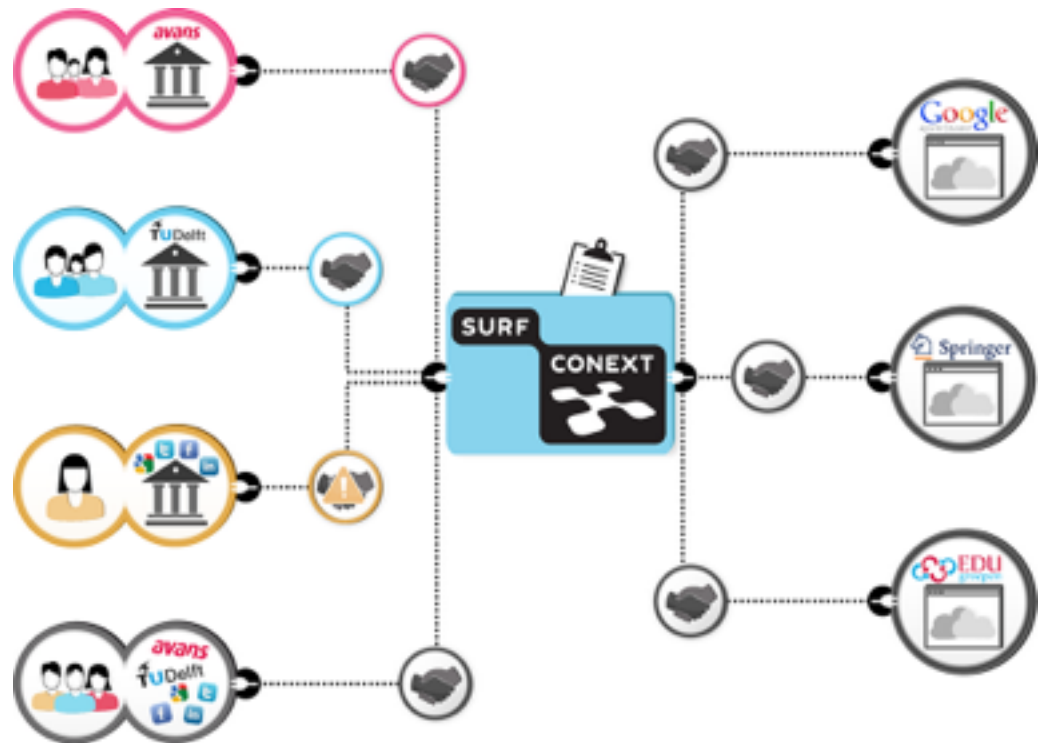

ref - <https://wiki.surfnet.nl/display/surfconextdev>

use-case 3: SURFconext (federated identity)

context: existing authentication service

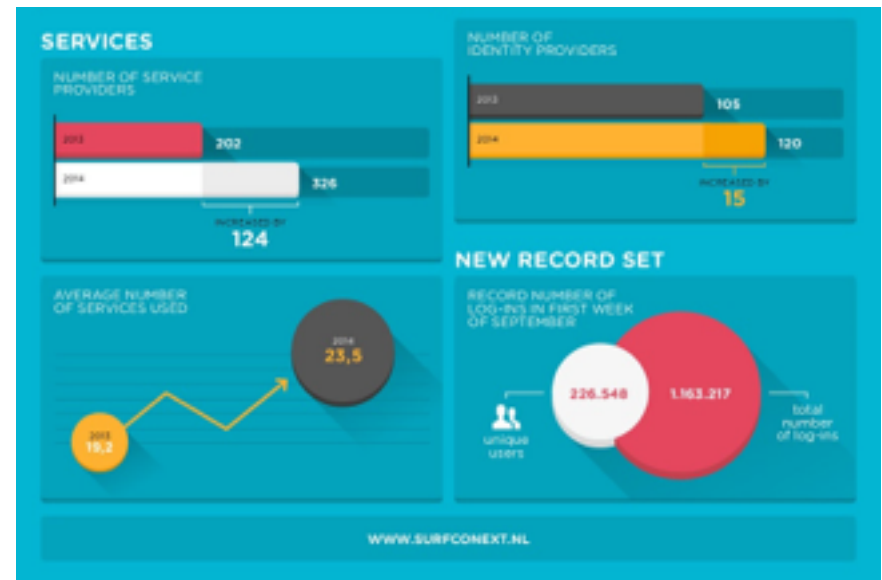
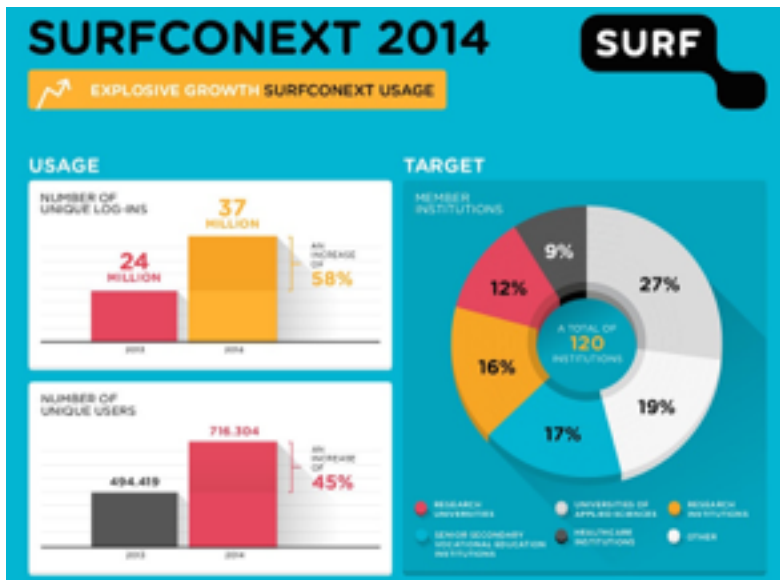

ref - <https://wiki.surfnet.nl/display/surfconextdev>

use-case 3: SURFconext (federated identity)

Objective/status

- integrate ORCID as an attribute in SURFconext
- work ongoing with ORCID
- potential use in CRIS environment

use-case 3: SURFconext (federated identity)

(existing) workflow

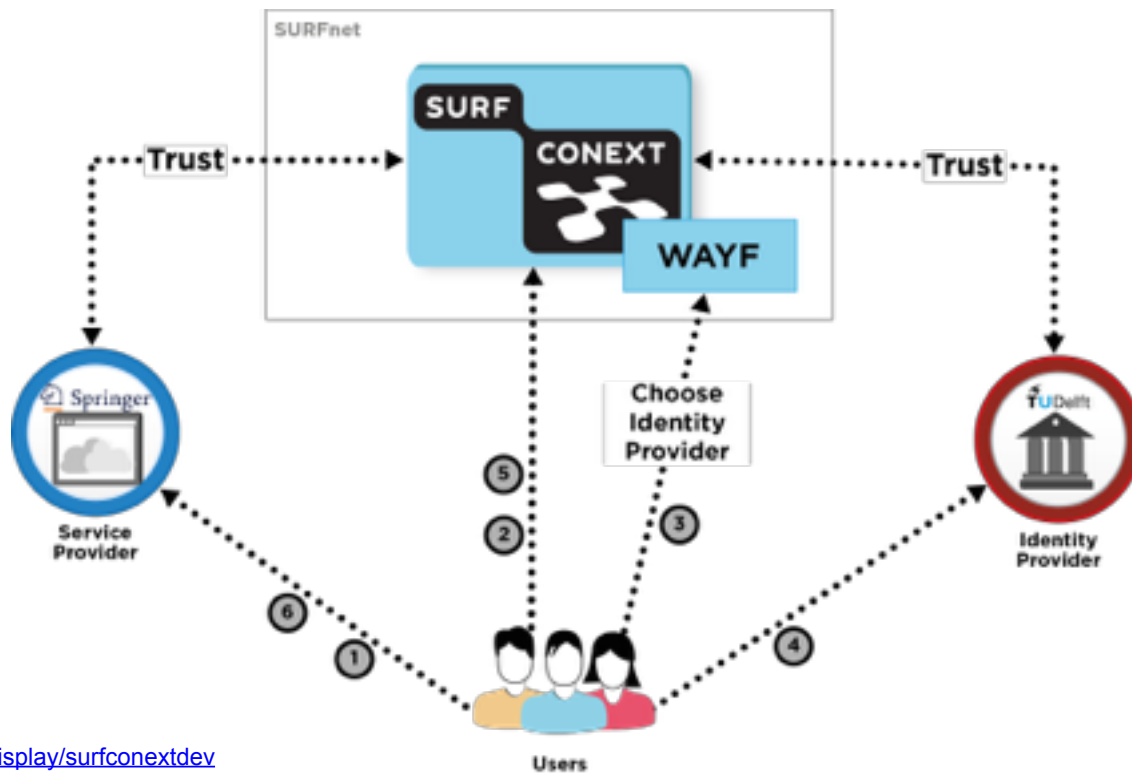

ref - <https://wiki.surfnet.nl/display/surfconextdev>

use-case 3: SURFconext (federated identity)

(existing) workflow

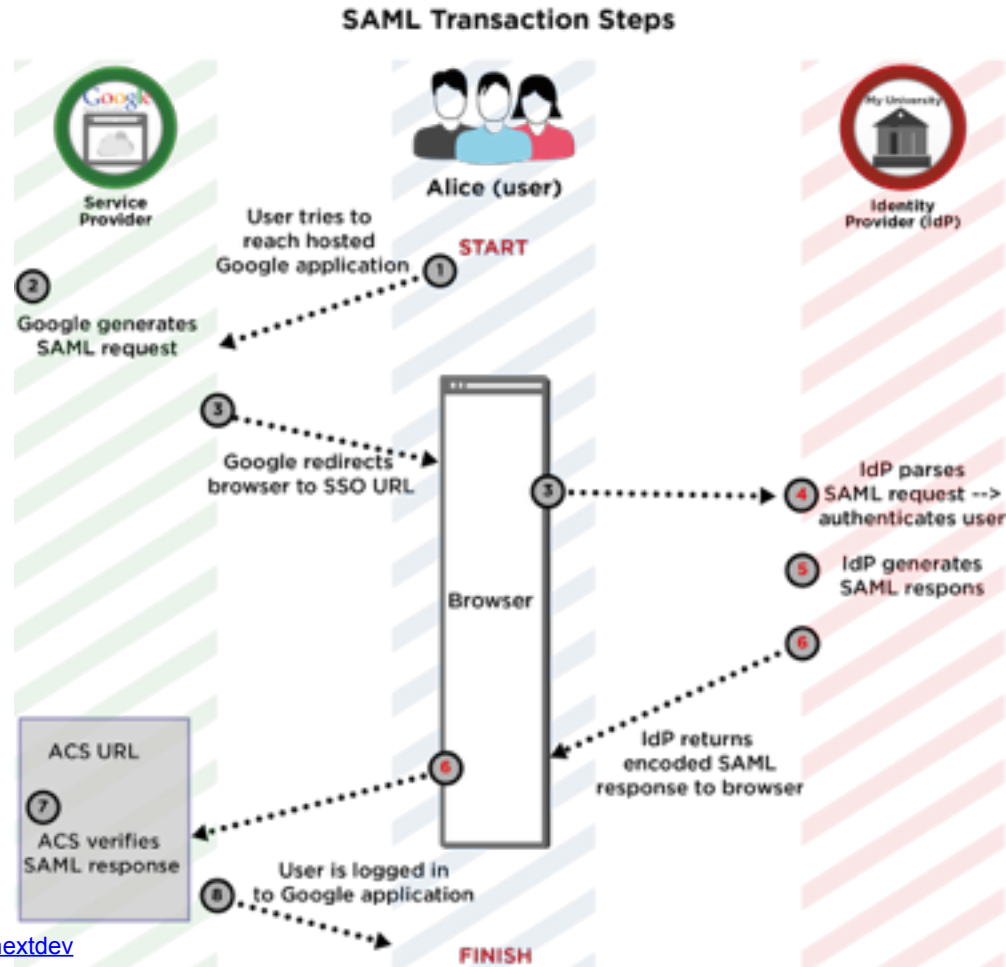

ref - <https://wiki.surfnet.nl/display/surfconextdev>

Thank you for your attention!

c.c.tatum@cwts.leidenuniv.nl

www.surf.nl

